

DISCOVER BUDAPEST

7 ROUTES

RED ROUTE	GREEN ROUTE - CITADEL	NIGHT TOUR	WALKING TOUR
BLUE ROUTE	RIVER CRUISE	CASTLE SHUTTLE	



Visit the lovely green parks of Margaret Island. Did you know that the island used to be called Island of Rabbits, Island of Our Lady and Island of Nobles?

OMAR Customer Service Representative

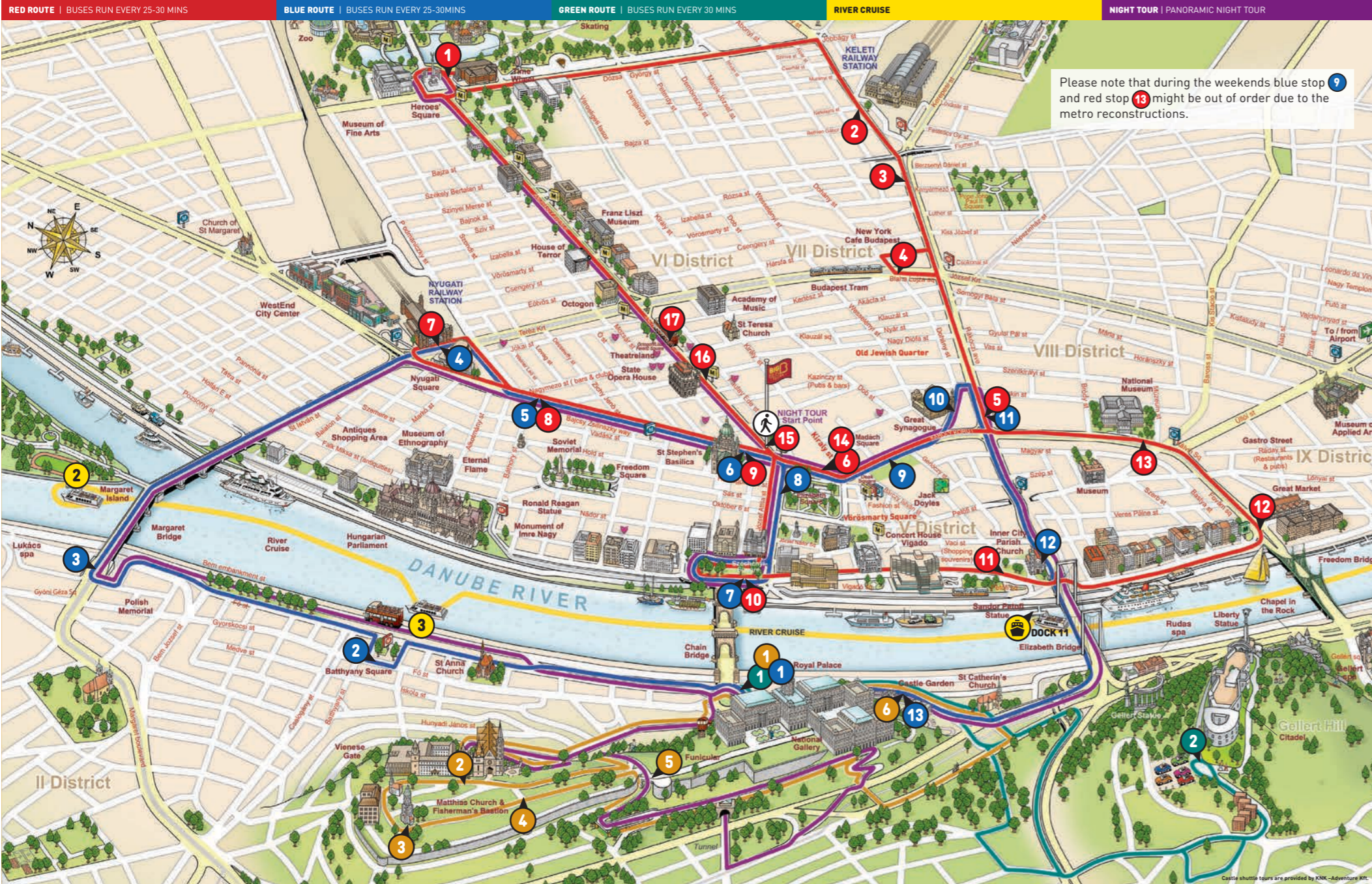

Please note that during the weekends blue stop 9 and red stop 13 might be out of order due to the metro reconstructions.

RED ROUTE - DURATION 1H 19 MINS

STOP	FIRST BUS	LAST BUS
1	HEROES' SQUARE	9:00 18:00
2	KELETI RAILWAY STATION	9:10 18:10
3	HOTEL HUNGARIA	9:13 18:13
4	NEW YORK CAFÉ	9:17 18:17
5	11 ASTORIA	9:23 18:23
6	14 KIRALY STREET	9:26 18:26
7	4 NYUGATI RAILWAY STATION	9:36 THEN 18:36
8	5 PARLIAMENT	9:10 EVERY 18:38
9	6 BASILICA	9:12 25-30 18:40
10	7 CHAIN BRIDGE	9:18 18:46
11	RIVER CRUISE / DOCK 11	9:21 MINS 18:49
12	12 GREAT MARKET HALL	9:26 18:54
13	13 NATIONAL MUSEUM	9:30 18:58
14	6 KIRALY STREET	9:36 19:04
15	15 BIG BUS CUSTOMER SERVICE CENTRE	9:38 19:06
16	16 OPERA	9:40 19:08
17	17 OCTOGON / LISZT FERENC SQUARE	9:41 19:09
1	HEROES' SQUARE	9:51 -

The last bus which takes the full loop departs at 18:00 from Heroes' Square. Route times are subject to change. Please allow 10-15 minutes additional time due to traffic. Frequency: 25-30 mins



BLUE ROUTE - DURATION 55 MINS

STOP	FIRST BUS	LAST BUS
1	1 1 CASTLE / FUNICULAR	9:00 18:00
2	2 BATHYÁNY SQUARE / RIVER CRUISE	9:04 18:04
3	3 MARGARET ISLAND	9:09 18:09
4	7 NYUGATI RAILWAY STATION	9:19 18:19
5	8 PARLIAMENT	9:21 THEN 18:21
6	9 BASILICA	9:23 EVERY 18:23
7	10 CHAIN BRIDGE	9:00 25-30 18:29
8	ELIZABETH SQUARE	9:04 18:33
9	9 KÁROLY KÖRÚT	9:07 MINS 18:36
10	10 GREAT SYNAGOGUE	9:10 18:39
11	5 ASTORIA	9:14 18:43
12	12 VÁCI STREET	9:16 18:45
13	6 CASTLE GARDEN	9:21 18:50
1	1 CASTLE / FUNICULAR	9:23 -

The last bus which takes the full loop departs at 18:00 from Castle / Funicular. Route times are subject to change. Please allow 10-15 minutes additional time due to traffic. Frequency: 25-30 mins

GREEN ROUTE - DURATION 15 MINS

STOP	FIRST BUS	LAST BUS
1	1 1 CASTLE / FUNICULAR	9:45 THEN 18:00
2	2 CITADEL	10:00 EVERY 30 18:15
1	1 CASTLE / FUNICULAR	10:15 MINS -

Route times are subject to change. Frequency: 30 mins. Please allow 10-15 minutes additional time due to traffic.

WALKING TOUR

STOP	START TIME	FINISH TIME
15	BIG BUS CUSTOMER SERVICE CENTRE	11:00 12:30



RIVER CRUISE - DURATION 75 MINS

START TIME - DOCK 11	MARGARET ISLAND	BATHYÁNY SQUARE	FINISH TIME - DOCK 11
11:00	11:35	11:45	12:15
13:00	13:35	13:45	14:15
15:00	15:35	15:45	16:15
16:00	16:35	16:45	17:15
17:00	17:35	17:45	18:15
18:00	18:35	18:45	19:15
19:00	19:35	19:45	20:15
20:00	20:35	20:45	21:15
21:00	21:35	21:45	22:15
22:00	22:35	22:45	-

Audio guided commentary is available:

The hop-on hop-off cruise is unlimited for 2 days with the Premium ticket and for 3 days with the Deluxe ticket.



CASTLE SHUTTLE

STOP	FIRST BUS	LAST BUS
1	1 1 CASTLE / FUNICULAR	09:30 17:30
2	2 FISHERMAN'S BASTION	09:37 17:37
3	3 KAPISZTRÁN SQUARE	09:39 THEN 17:39
4	4 SZENTHÁROMSÁG STREET	09:41 EVERY 15 17:41
5	5 ROYAL PALACE	09:45 MINS 17:45
6	15 CASTLE GARDEN	09:53 17:53
1	1 CASTLE / FUNICULAR	09:55 -

Please note, that the Castle Shuttle service is valid for one full loop and it is not unlimited for 3 days with the Deluxe ticket.

NIGHT TOUR

STOP	START TIME	DURATION
15	BIG BUS CUSTOMER SERVICE CENTRE	DEPARTURE ON A DAILY BASIS 60 mins



PLEASE LOOK AFTER YOUR TICKET - IF YOU LOSE IT, YOU LOSE YOUR RIDE!