

如何使用電子兌換機兌換JR Pass

# 第一步：選擇如圖所示機器，出示收到的eMCO和有效護照



NIPPON TRAVEL AGENCY CO.,LTD

---

### [E-Ticket] WEST (KANSAI) RAIL PASS 1DAY

---

Service Order No. : MNN201010685717  
This eMCO cannot be used for boarding.

NAME : MR JOHN LENNON

ADULT / CHILD : ADULT

TO : West Japan Railway company

JPY : 2,200                      USD : 21

RATES OF EXCHANGE : 100JPY = 0.97USD

Issued by : ABC TRAVEL / TAIWAN

Issued Date : 12 Apr 2019

---

Exchange Place : JR Osaka Station / JR Kansai Airport Station @ / JR Kyoto Station / etc.  
Please Check → <http://www.westjr.co.jp/xxxx/xxxx/xxxx>  
Please Exchange at those ticket machines which have this mark.

[1]Eligibility: You must meet the following condition... A foreign tourist visiting Japan, who has a passport bearing the "Temporary Visitor" entry status, stamped at Immigration, and who can show the passport at the time of PASS exchange  
\*\*Four names in the claim ticket must be spelled completely and matched the name appearing in your passport  
\*\*Each person must need a ticket even though traveling with several persons.

[2]Refund of an Exchange Order : An Exchange Order can be refunded only at the very same office that bought the Order, within one year after the date of issue. (A handling charge and a communication fee, set in the regulations of each issuing office, will be deducted).

[3]Refund of a JR WEST RAIL PASS : A WEST RAIL PASS can be refunded only within a valid period and before the first date for its use at any JR WEST RAIL PASS exchange office. (50% of the year price will be charged as a handling fee.) No refund can be made for any reason on or after the first day of use.

[4] Use of an Order is subject to these conditions and the regulations of each issuing office. After exchanging, use of the Pass is subject to these conditions, West Japan Railway Company passenger transportation regulations, and Japanese law.

[5]For further information , visit us at <http://www.westjr.co.jp/guide/en/10685717>

SEARCHED 検索済  
NIPPON TRAVEL AGENCY  
日本旅行 (J 旅行券)

ISSUED BY 発行者  
ABC TRAVEL

ISSUED DATE 発行日  
12 Apr 2019

ISSUE PLACE 発行所  
TAIWAN

ISSUE OFFICE 発行所  
ABC TRAVEL

ISSUE NO. 発行番号  
11 Jul 2019

ISSUE TYPE 発行種別  
WEST RAIL PASS

ISSUE VALUE 発行金額  
JPY 2,200

ISSUE RATE 発行レート  
100JPY = 0.97USD

ISSUE EXPIRY 発行有効期限  
12 Apr 2019

ORDER No. 予約番号  
MNN201010685717

---

NAME 氏名  
MR JOHN LENNON

ADULT / CHILD 大人/子供  
ADULT

TO 行先  
West Japan Railway company

ISSUED BY 発行者  
ABC TRAVEL / TAIWAN

ISSUED DATE 発行日  
12 Apr 2019

ISSUE PLACE 発行所  
TAIWAN

ISSUE OFFICE 発行所  
ABC TRAVEL

ISSUE NO. 発行番号  
11 Jul 2019

ISSUE TYPE 発行種別  
WEST RAIL PASS

ISSUE VALUE 発行金額  
JPY 2,200

ISSUE RATE 発行レート  
100JPY = 0.97USD

ISSUE EXPIRY 発行有効期限  
12 Apr 2019

ORDER No. 予約番号  
MNN201010685717

第二步：選擇語言：英文、繁體中文、簡體中文、韓文或日文

The screenshot shows a website interface for selecting ticket types. At the top, there is a header with the text "きっぷの種類をお選びください" (Please select the type of ticket). Below this header, a language selection menu is highlighted with a red box, containing four options: "ENGLISH", "繁体中文", "繁体中文", and "한국어".

The main content area is divided into several sections:

- 指定席** (Reserved Seats): Includes options for "新幹線指定席" (Shinkansen Reserved Seats) and "在来線指定席" (Main Line Reserved Seats).
- 自由席** (Open Seats): Includes options for "新幹線自由席" (Shinkansen Open Seats) and "在来線自由席" (Main Line Open Seats).
- 予約したきっぷのお受取り** (Pickup of reserved tickets): A blue button with an icon of a hand holding a ticket.
- 時刻検索からきっぷ購入** (Purchase tickets from time search): A button with a magnifying glass icon and the text "乗換列車もラクラク検索!" (Search for transfer trains easily!).
- 新幹線回数券・割引きっぷ など** (Shinkansen return tickets, discounted tickets, etc.): A button for special ticket types.
- 回数券等で指定席予約 / 指定席の変更** (Reserve reserved seats with return tickets / Change reserved seats): A button for managing reserved seats.
- 乗車券 / 普通回数券 / 入場券** (Fare tickets, ordinary return tickets, entrance tickets): A button for basic ticket types.
- 定期券** (Regular tickets): A pink button for regular tickets.

At the bottom center, there is a button labeled "白黒表示" (Black and white display).

### 第三步：選擇右上角兌換票券按鍵

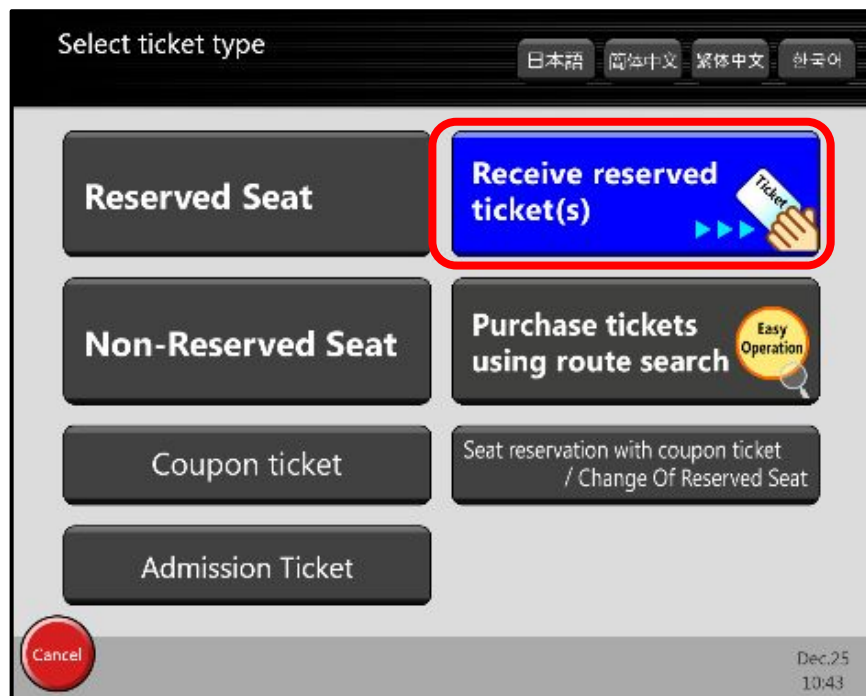

#### 第四步：選擇右上角兌換券（電子票）

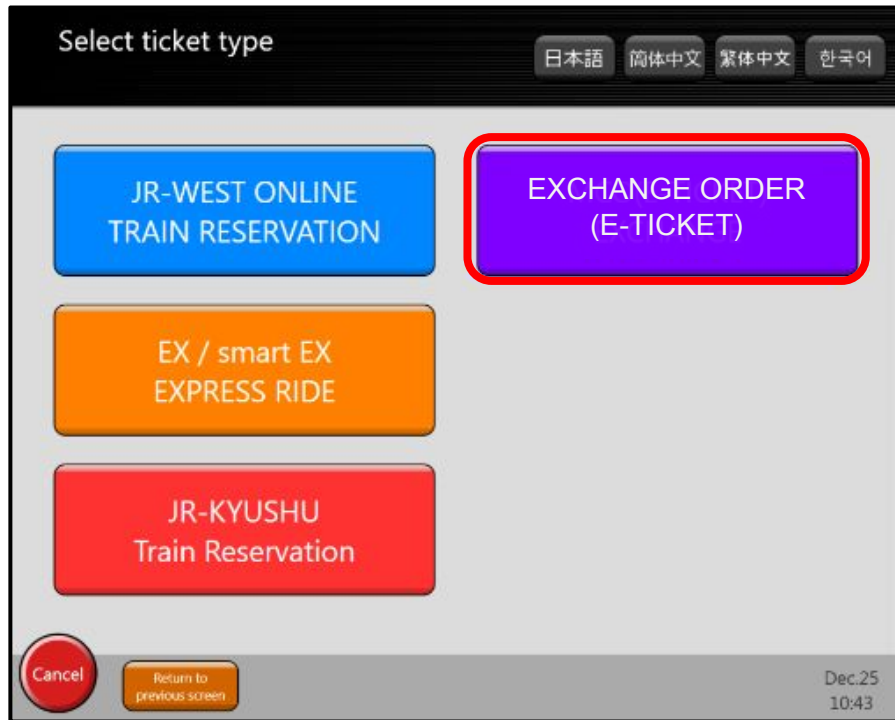

## 第五步：掃描二維碼

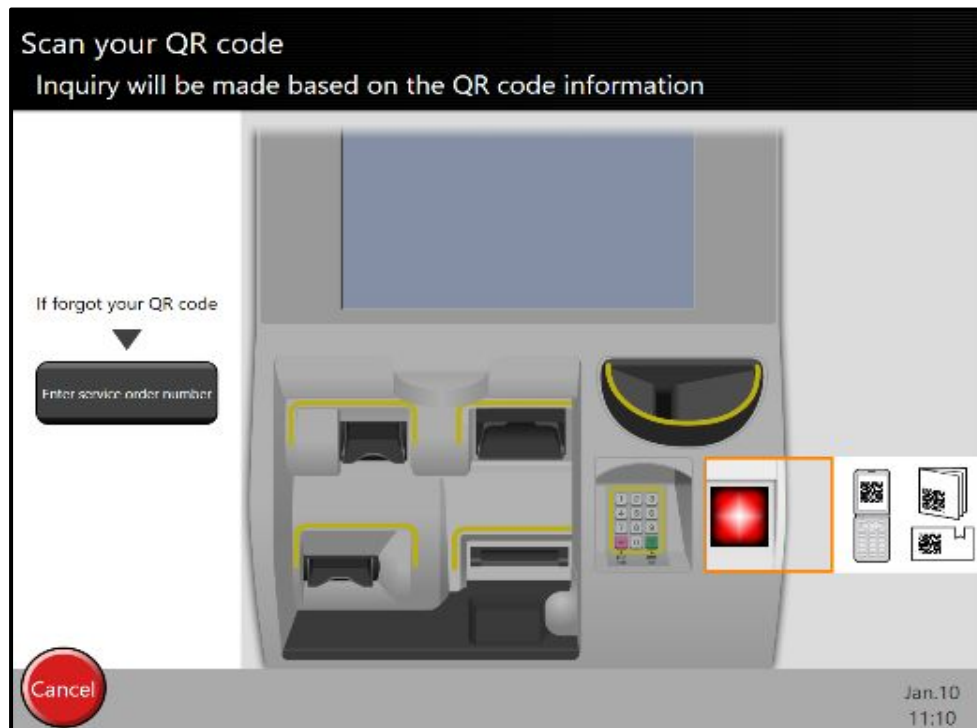

## 第六步：選擇出行日期

Select the start date

|      | Sun. | Mon. | Tues. | Wed. | Thurs. | Fri.  | Sat. |
|------|------|------|-------|------|--------|-------|------|
| Dec. |      |      |       |      |        | Today | 26   |
|      | 27   | 28   | 29    | 30   | 31     |       |      |
| Jan. |      |      |       |      |        | 1     | 2    |
|      | 3    | 4    | 5     | 6    | 7      | 8     | 9    |
|      | 10   | 11   | 12    | 13   | 14     | 15    | 16   |
|      | 17   | 18   | 19    | 20   | 21     | 22    | 23   |
|      | 24   | 25   |       |      |        |       |      |

Cancel

Nov.20  
19:12

## 第七步：確認本人符合JR Pass購買資格及允許個人信息收集

Please confirm

**Confirm the following conditions before exchanging MCO(E-TICKET)**

MCO(E-TICKET) can only be exchanged for visitors to Japan.  
To exchange, you need to meet the following two conditions.

- Holding a passport issued by a country other than Japan.
- Having entered Japan with a Temporary Visitor entry status.

Note that you will not be able to use a MCO(E-TICKET) if you do not meet the conditions above.

If you meet the conditions above, press Confirm.

**Confirm**

Cancel

Jan.10  
11:50

Please confirm

**Purposes for collecting personal information**

Personal information collected will be used for the following purposes.

- Receiving tickets reserved
- Confirming your identity when exchanging MCO(E-TICKET)

West Japan Railway Company

If you agree to the terms above, press Agree.

**Agree**

Cancel

Jan.10  
14:20



## 第八步：掃描護照，將有照片的一頁朝下放置

如果您的護照不含有電子芯片，請前往JR Pass票務櫃檯進行票券兌換



## 第九步：確認出票並完成操作

If OK, press Confirm

|                      |                               |
|----------------------|-------------------------------|
| Service order number | MNN123456789012               |
| Ticket type          | J R - W E S T R A I L P A S S |
| Validity period      | Dec.26 - Dec.29               |

Cancel

If OK 

Jan. 10  
11:23

第十步：在檢票口直接使用JR Pass入閘，開始在日本的旅程！

